Northstar Community Services District FY2025-2026

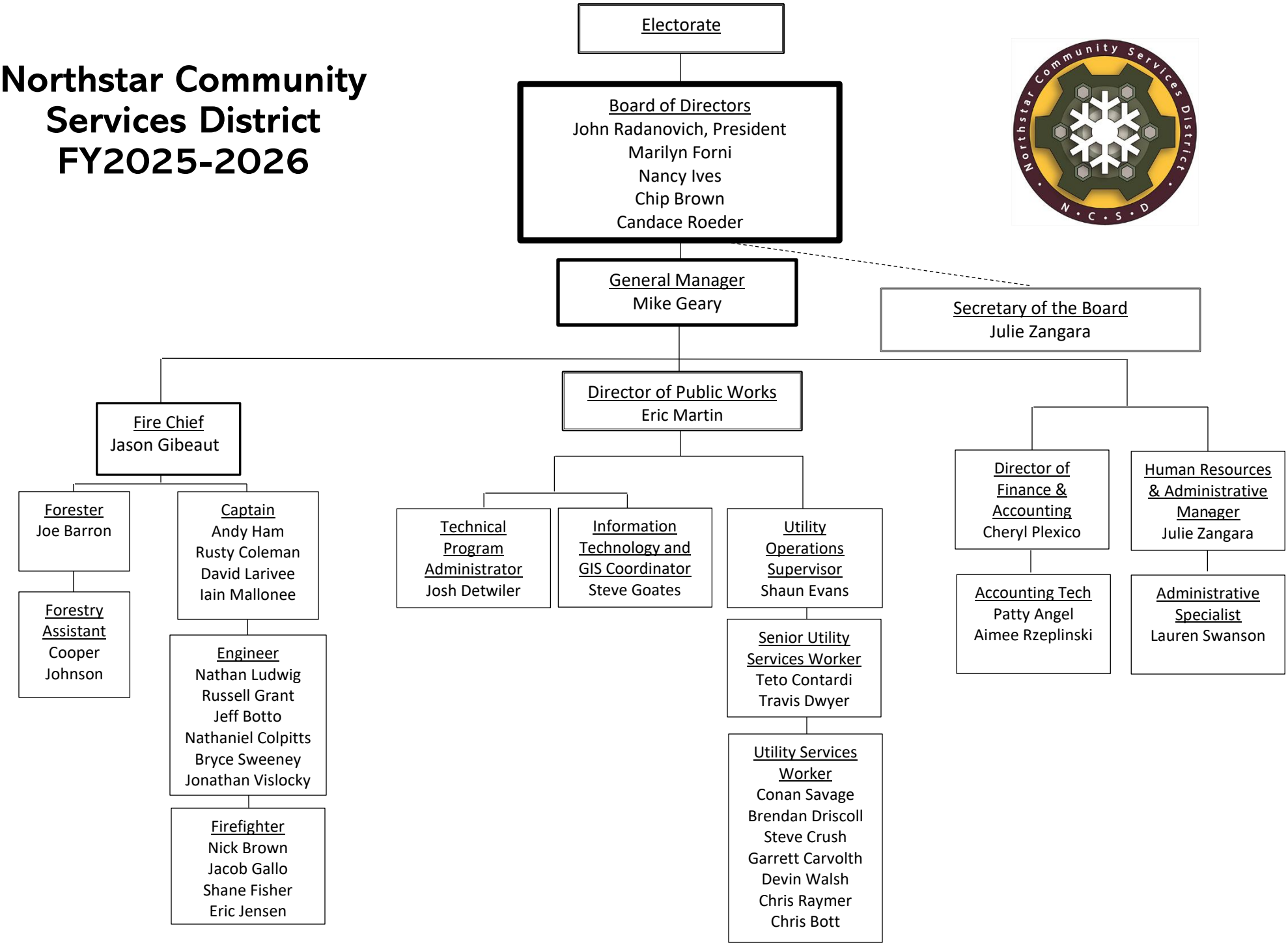

As of March 25, 2026